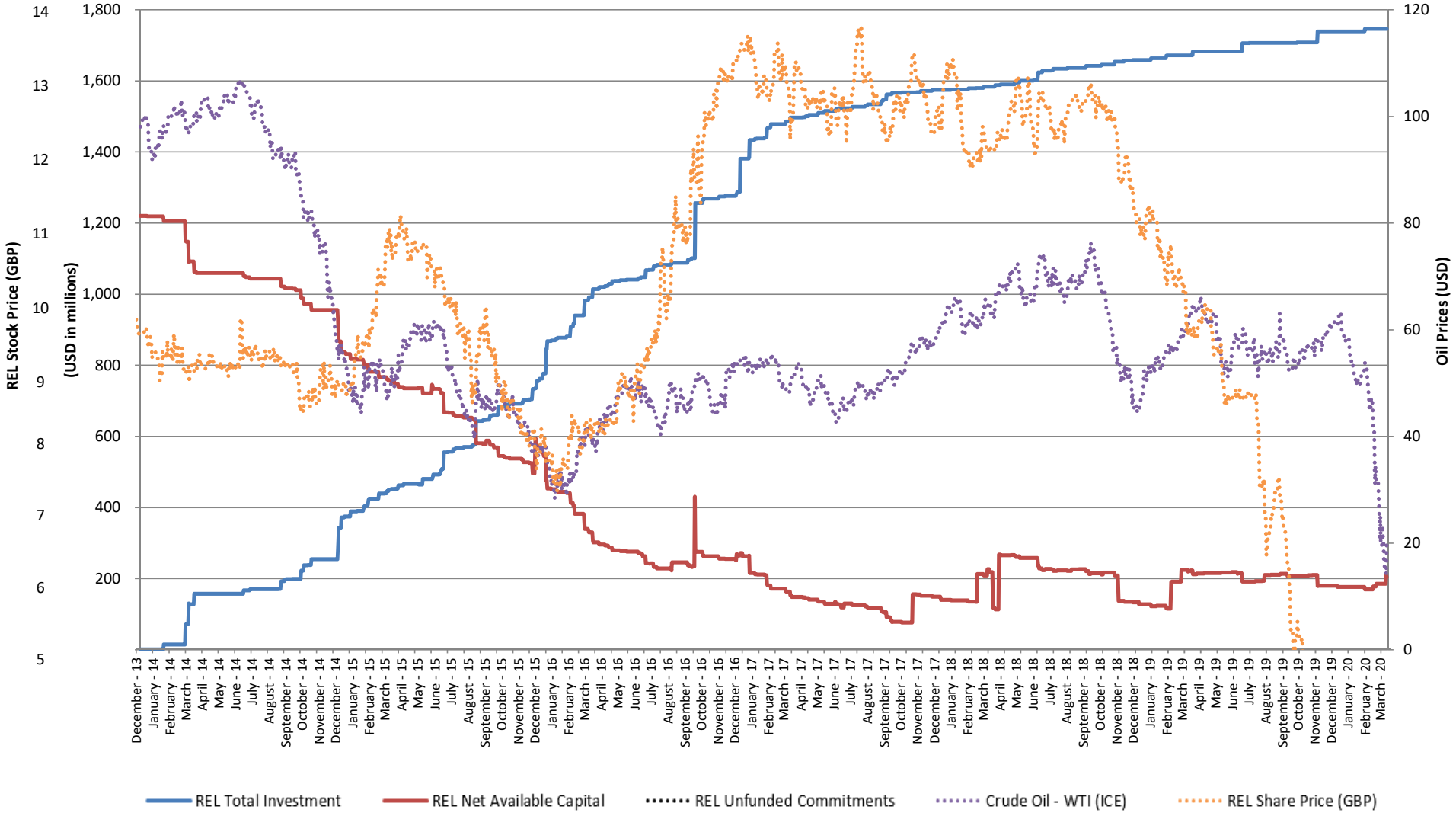REL Capital Investment, Net Available Capital, Crude Oil Prices, and REL Stock Price